

June 2023

# London Luton Airport Expansion

Planning Inspectorate Scheme Ref: TR020001

Volume 5 Environmental Statement and Related Documents  
**5.03 Chapter 16 Noise and Vibration Figures 16.37 - 16.42**

Application Document Ref: TR020001/APP/5.03  
APFP Regulation: 5(2)(a)

The Planning Act 2008

The Infrastructure Planning (Applications: Prescribed Forms and Procedure) Regulations 2009

London Luton Airport Expansion Development Consent Order 202x

---

5.03 ENVIRONMENTAL STATEMENT CHAPTER 16 NOISE AND VIBRATION FIGURES 16.37 – 16.42

---

<b>Regulation number:</b>	Regulation 5(2)(a)
<b>Planning Inspectorate Scheme Reference:</b>	TR020001
<b>Document Reference:</b>	TR020001/APP/5.03
<b>Author:</b>	Luton Rising

<b>Version</b>	<b>Date</b>	<b>Status of Version</b>
Issue 01	February 2023	Application issue
Revision 01	June 2023	Additional submissions (updated in response to Rule 9 letter)

## Contents

---

Figure 16.37	Change in 2027 Do-Something - Do-Minimum Daytime LAeq,16h Surface Access Noise Contours
Figure 16.38	Change in 2027 Do-Something - Do-Minimum Night-time LAeq,8h Surface Access Noise Contours
Figure 16.39	Extent of 2039 Do-Minimum Daytime LAeq,16h Air Noise Contours
Figure 16.40	Extent of 2039 Do-Minimum Night-time LAeq,8h Air Noise Contours
Figure 16.41	Extent of 2039 Do-Something Daytime LAeq,16h Air Noise Contours
Figure 16.42	Extent of 2039 Do-Something Night-time LAeq,8h Air Noise Contours

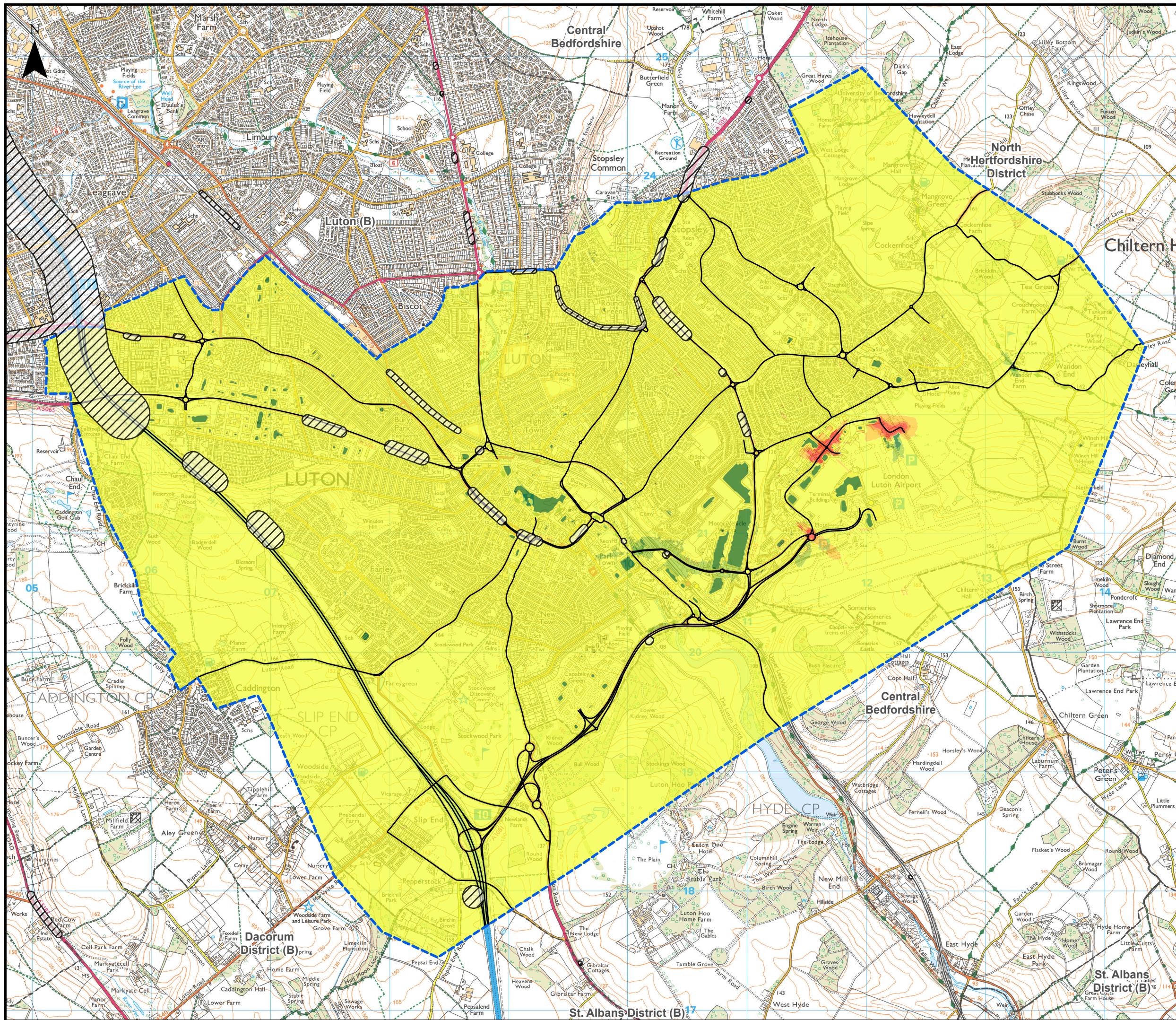

This drawing may contain mapping by permission of Ordnance Survey on behalf of HMSO © Crown Copyright and database rights 2022 Ordnance Survey 0100031673

All structure positions are indicative. The proposed works will be subject to detailed design development. The changes will be within limits of deviation specified in the Development Consent Order.

- Legend**
- Local Authority Boundaries
  - Surface Access Noise Calculation Area
  - Road Traffic Noise Important Area
  - Road

**Change in Decibels (dB) in 2027 Do-Something and Do-Minimum Daytime LAeq, 16h Surface Access Noise Contours**

- Noise Decrease**
- 5.0 dB or more
  - 3.0 to 4.9 dB
  - 1.0 - 2.9 dB
  - 0.1 - 0.9 dB
- Noise Increase**
- 0.1 - 0.9 dB
  - 1.0 - 2.9 dB
  - 3.0 - 4.9 dB
  - 5.0 dB or more

Additional submissions (updated in response to Rule 9 letter)	LP	CSH	CS	Date	Rev.
First Issue	LP	CSH	CS	31/01/23	P01
Revision History	Drawn	Checked	Approved	Date	Rev.

**Luton Rising** Our airport. Our community. Our planet.

Luton Rising  
Hart House Business Centre  
Kimpton Road, Luton, LU2 0LA  
www.lutonrising.org.uk

**London Luton Airport Expansion Development Consent Order**

Drawing Title: **Figure 16.37**  
**Change in 2027 Do-Something - Do-Minimum Daytime LAeq, 16h Surface Access Noise Contours**

Purpose of issue				Suitability	
Additional submissions (updated in response to Rule 9 letter)				S2	
Drawn	Checked	Approved	Date	Scale	Size
LP	CSH	CS	22/06/23	1:30,000	A3

DCO Application Ref.	APFP Regulation	DCO Document Ref.
TR020001	APFP 5(2)(a)	TR020001/APP/5.03

Drawing Number	Revision
LLADCO-3C-AEC-00-00-DR-YE-0037	P02
Project - Phase - Originator - Asset/Zone - Sub Asset - Type- Discp. - Number	

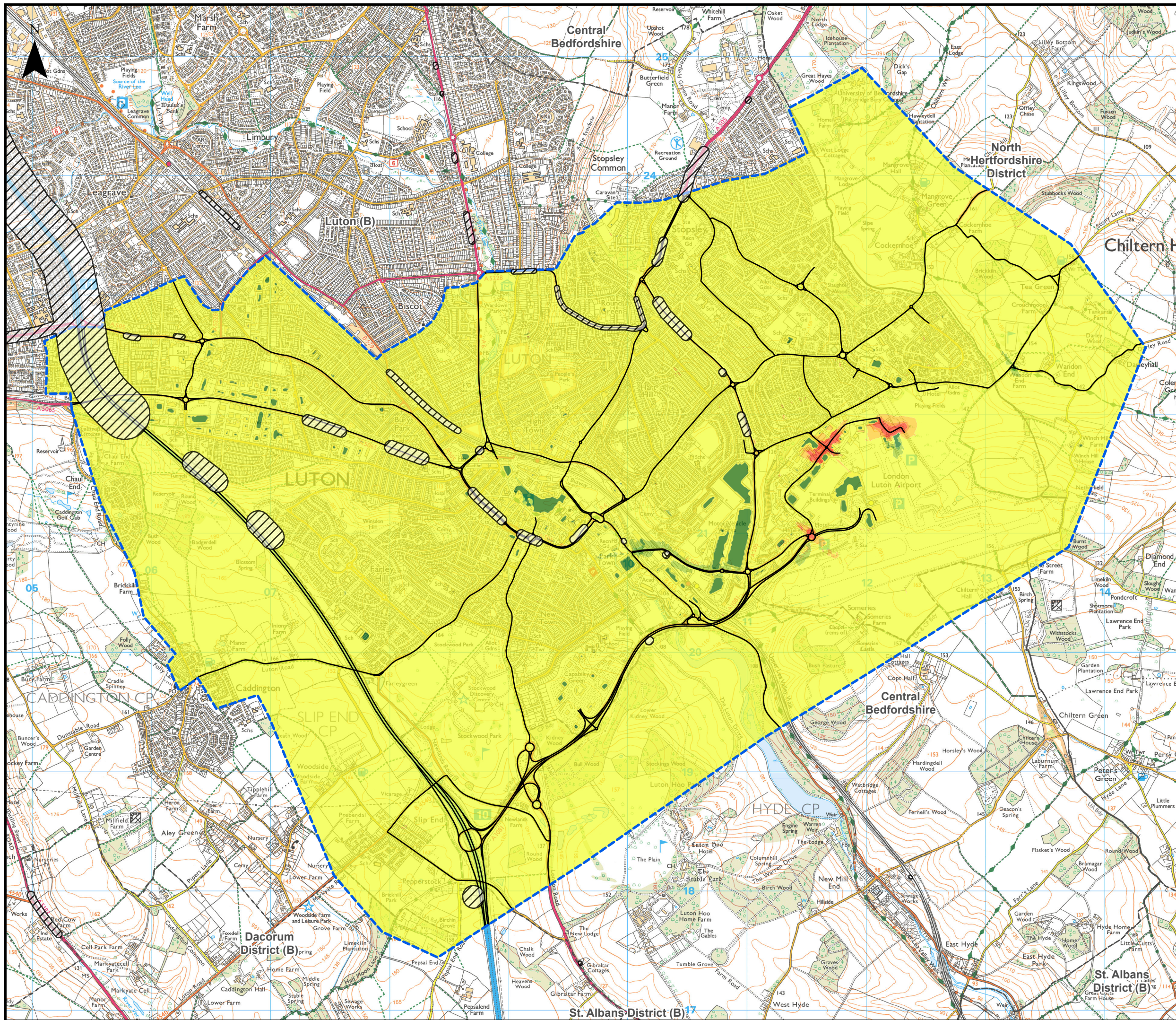

This drawing may contain mapping by permission of Ordnance Survey on behalf of HMSO © Crown Copyright and database rights 2022 Ordnance Survey 0100031673

All structure positions are indicative. The proposed works will be subject to detailed design development. The changes will be within limits of deviation specified in the Development Consent Order.

- Legend**
- Local Authority Boundaries
  - Surface Access Noise Calculation Area
  - Road Traffic Noise Important Area
  - Road

**Change in Decibels (dB) in 2027 Do-Something and Do-Minimum Night-time LAeq,8h Surface Access Noise Contours**

- Noise Decrease**
- 5.0 dB or more
  - 3.0 to 4.9 dB
  - 1.0 - 2.9 dB
  - 0.1 - 0.9 dB
- Noise Increase**
- 0.1 - 0.9 dB
  - 1.0 - 2.9 dB
  - 3.0 - 4.9 dB
  - 5.0 dB or more

Additional submissions (updated in response to Rule 9 letter)	LP	CSH	CS	22/06/23	P02
First Issue	LP	CSH	CS	31/01/23	P01
Revision History	Drawn	Checked	Approved	Date	Rev.

**Luton Rising** Our airport. Our community. Our planet.

Luton Rising  
Hart House Business Centre  
Kimpton Road, Luton, LU2 0LA  
www.lutonrising.org.uk

**London Luton Airport Expansion Development Consent Order**

Drawing Title  
**Figure 16.38  
Change in 2027 Do-Something - Do-Minimum  
Night-time LAeq,8h Surface Access Noise Contours**

Purpose of issue				Suitability	
Additional submissions (updated in response to Rule 9 letter)				S2	
Drawn	Checked	Approved	Date	Scale	Size
LP	CSH	CS	22/06/23	1:30,000	A3

DCO Application Ref.	APFP Regulation	DCO Document Ref.
TR020001	APFP 5(2)(a)	TR020001/APP/5.03

Drawing Number	Revision
LLADCO-3C-AEC-00-00-DR-YE-0038	P02
Project - Phase - Originator - Asset/Zone - Sub Asset - Type- Discp. - Number	

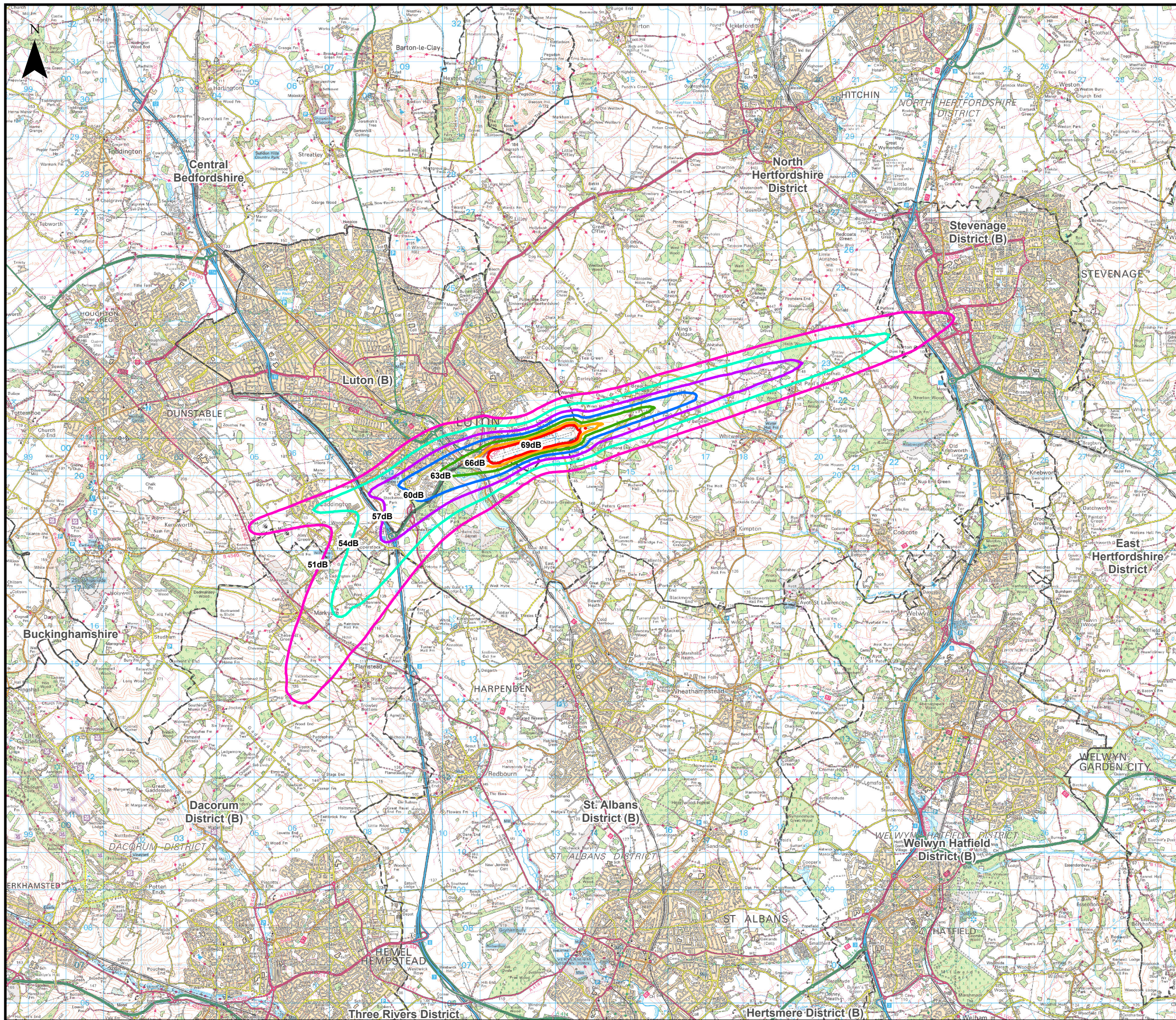

This drawing may contain mapping by permission of Ordnance Survey on behalf of HMSO © Crown Copyright and database rights 2022 Ordnance Survey 0100031673

All structure positions are indicative. The proposed works will be subject to detailed design development. The changes will be within limits of deviation specified in the Development Consent Order.

**Legend**

- Local Authority Boundaries
- Air Noise Contours in Decibels (dB) (2039 Do-Minimum Daytime LAeq,16h)**
- 51dB - Lowest Observed Adverse Effect Level (LOAEL)
- 54dB
- 57dB
- 60dB
- 63dB - Significant Observed Adverse Effect Level (SOAEL)
- 66dB
- 69dB - Unacceptable Adverse Effect Level (UAEL)

Additional submissions (updated in response to Rule 9 letter)	LP	CSH	CS	20/06/23	P02
First Issue	LP	CSH	CS	31/02/23	P01
Revision History	Drawn	Checked	Approved	Date	Rev.

**Luton Rising** Our airport. Our community. Our planet.

Luton Rising  
Hart House Business Centre  
Kimpton Road, Luton, LU2 0LA  
www.lutonrising.org.uk

**London Luton Airport Expansion Development Consent Order**

Drawing Title **Figure 16.39**  
**Extent of 2039 Do-Minimum Daytime LAeq,16h Air Noise Contours**

Purpose of issue				Suitability	
Additional submissions (updated in response to Rule 9 letter)				S2	
Drawn	Checked	Approved	Date	Scale	Size
LP	CSH	CS	20/06/23	1:95,000	A3

DCO Application Ref.	APFP Regulation	DCO Document Ref.
TR020001	APFP 5(2)(a)	TR020001/APP/5.03

Drawing Number	Revision
LLADCO-3C-AEC-00-00-DR-YE-0039	P02
Project - Phase - Originator - Asset/Zone - Sub Asset - Type- Discp. - Number	

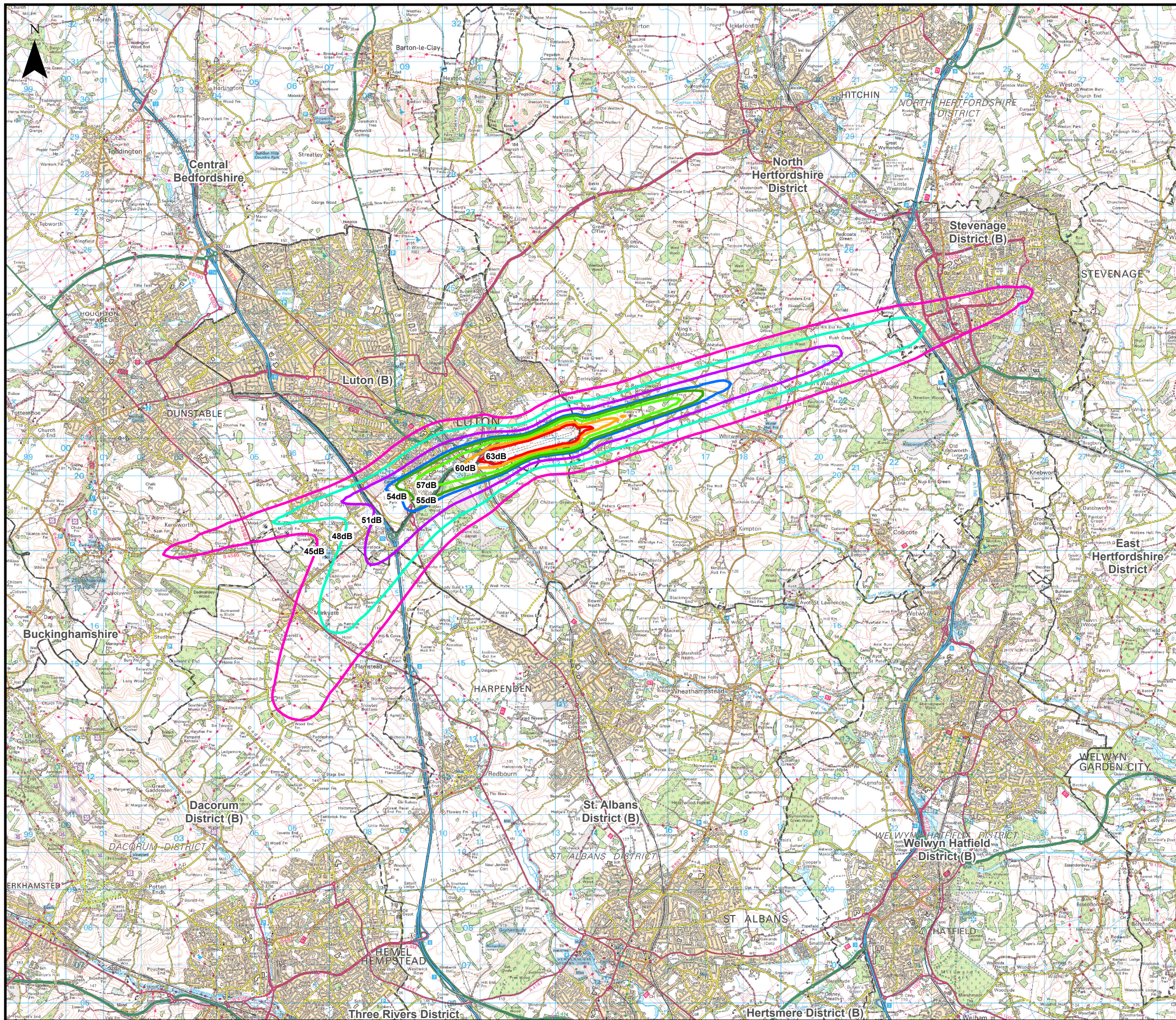

This drawing may contain mapping by permission of Ordnance Survey on behalf of HMSO © Crown Copyright and database rights 2022 Ordnance Survey 0100031673

All structure positions are indicative. The proposed works will be subject to detailed design development. The changes will be within limits of deviation specified in the Development Consent Order.

**Legend**

- Local Authority Boundaries
- Air Noise Contours in Decibels (dB) (2039 Do-Minimum Night-time LAeq,8h)**
- 45dB - Lowest Observed Adverse Effect Level (LOAEL)
- 48dB
- 51dB
- 54dB
- 55dB - Significant Observed Adverse Effect Level (SOAEL)
- 57dB
- 60dB
- 63dB - Unacceptable Adverse Effect Level (UAEL)

Additional submissions (updated in response to Rule 9 letter)	LP	CSH	CS	21/06/23	P02
First Issue	LP	CSH	CS	31/01/23	P01
Revision History	Drawn	Checked	Approved	Date	Rev.

**Luton Rising** Our airport. Our community. Our planet.

Luton Rising  
Hart House Business Centre  
Kimpton Road, Luton, LU2 0LA  
www.lutonrising.org.uk

**London Luton Airport Expansion Development Consent Order**

Drawing Title: **Figure 16.40  
Extent of 2039 Do-Minimum Night-time LAeq,8h  
Air Noise Contours**

Purpose of issue				Suitability	
Additional submissions (updated in response to Rule 9 letter)				S2	
Drawn	Checked	Approved	Date	Scale	Size
LP	CSH	CS	21/06/23	1:95,000	A3

DCO Application Ref.	APFP Regulation	DCO Document Ref.
TR020001	APFP 5(2)(a)	TR020001/APP/5.03

Drawing Number	Revision
LLADCO-3C-AEC-00-00-DR-YE-0040	P02

Project - Phase - Originator - Asset/Zone - Sub Asset - Type- Discp. - Number

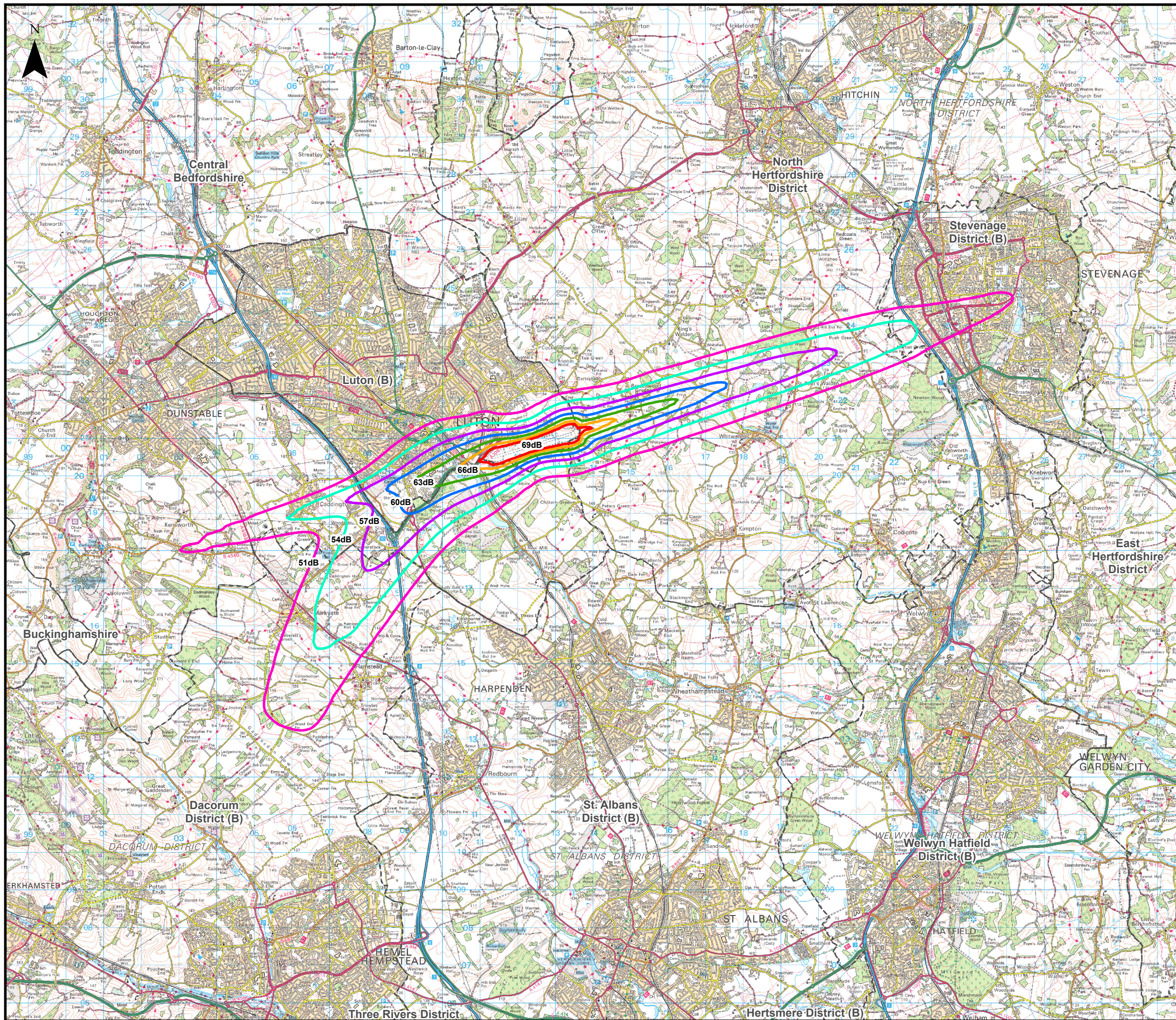

This drawing may contain mapping by permission of Ordnance Survey on behalf of HMSO © Crown Copyright and database rights 2022 Ordnance Survey 0100031673

All structure positions are indicative. The proposed works will be subject to detailed design development. The changes will be within limits of deviation specified in the Development Consent Order.

**Legend**

- Local Authority Boundaries
- Air Noise Contours in Decibels (dB) (2039 Do-Something Daytime LAeq,16h)**
- 51dB - Lowest Observed Adverse Effect Level (LOAEL)
- 54dB
- 57dB
- 60dB
- 63dB - Significant Observed Adverse Effect Level (SOAEL)
- 66dB
- 69dB - Unacceptable Adverse Effect Level (UAEL)

Additional submissions (updated in response to Rule 9 letter)	LP	CSH	CS	21/06/23	P02
First Issue	LP	CSH	CS	31/01/23	P01
Revision History	Drawn	Checked	Approved	Date	Rev.

**Luton Rising** Our airport. Our community. Our planet.

Luton Rising  
Hart House Business Centre  
Kimpton Road, Luton, LU2 0LA  
www.lutonrising.org.uk

**London Luton Airport Expansion Development Consent Order**

Drawing Title: **Figure 16.41**  
**Extent of 2039 Do-Something Daytime LAeq,16h Air Noise Contours**

Purpose of issue				Suitability	
Additional submissions (updated in response to Rule 9 letter)				S2	
Drawn	Checked	Approved	Date	Scale	Size
LP	CSH	CS	21/06/23	1:95,000	A3

DCO Application Ref.	APFP Regulation	DCO Document Ref.
TR020001	APFP 5(2)(a)	TR020001/APP/5.03

Drawing Number	Revision
LLADCO-3C-AEC-00-00-DR-YE-0041	P02
Project - Phase - Originator - Asset/Zone - Sub Asset - Type- Discp. - Number	



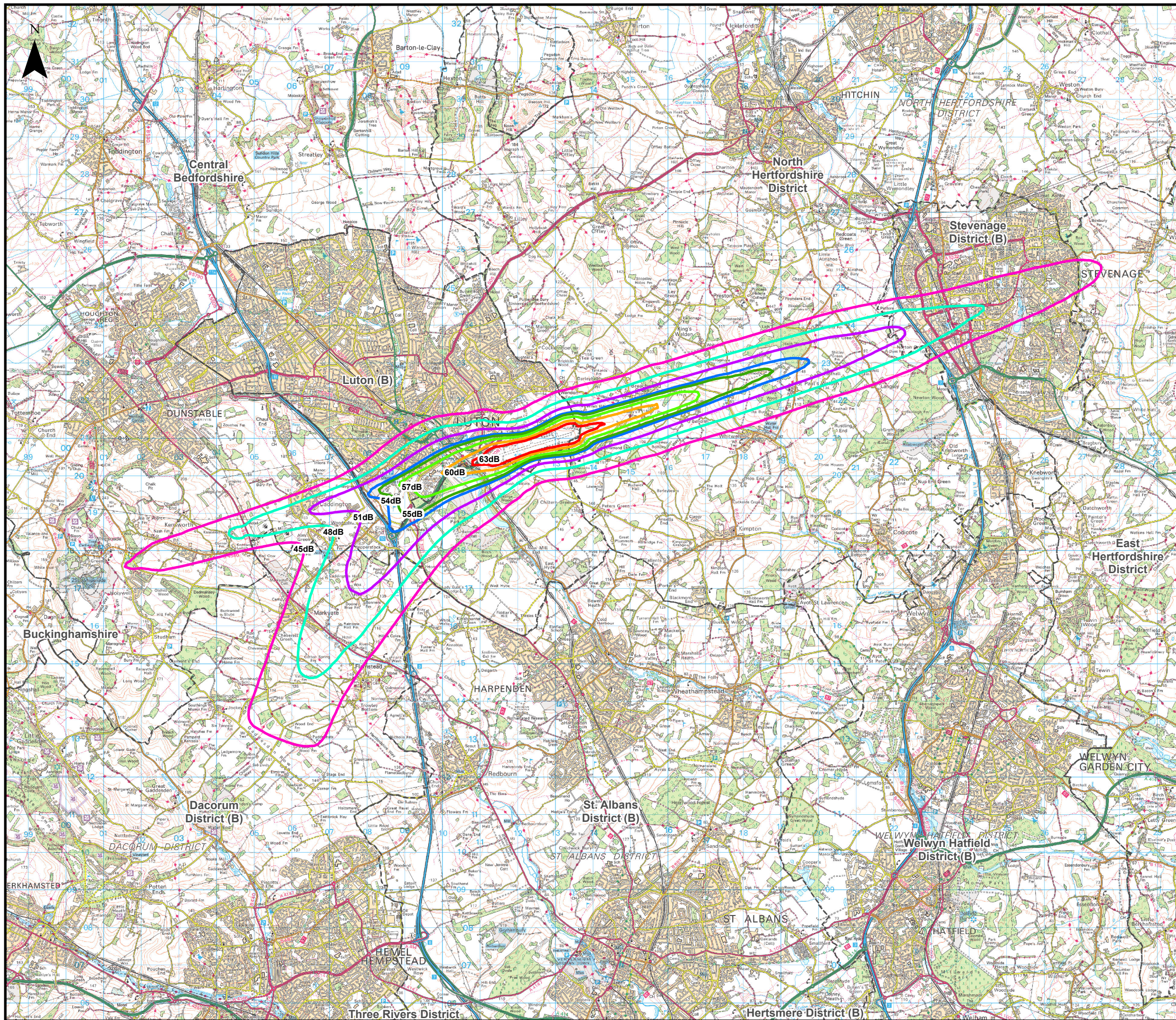

This drawing may contain mapping by permission of Ordnance Survey on behalf of HMSO © Crown Copyright and database rights 2022 Ordnance Survey 0100031673

All structure positions are indicative. The proposed works will be subject to detailed design development. The changes will be within limits of deviation specified in the Development Consent Order.

**Legend**

- Local Authority Boundaries
- Air Noise Contours in Decibels (dB) (2039 Do-Something Night-time LAeq,8h)**
- 45dB - Lowest Observed Adverse Effect Level (LOAEL)
- 48dB
- 51dB
- 54dB
- 55dB - Significant Observed Adverse Effect Level (SOAEL)
- 57dB
- 60dB
- 63dB - Unacceptable Adverse Effect Level (UAEL)

Additional submissions (updated in response to Rule 9 letter)	LP	CSH	CS	21/06/23	P02
First Issue	LP	CSH	CS	31/01/23	P01
Revision History	Drawn	Checked	Approved	Date	Rev.

**Luton Rising** Our airport. Our community. Our planet.

Luton Rising  
Hart House Business Centre  
Kimpton Road, Luton, LU2 0LA  
www.lutonrising.org.uk

**London Luton Airport Expansion Development Consent Order**

Drawing Title: **Figure 16.42**  
**Extent of 2039 Do-Something Night-time LAeq,8h Air Noise Contours**

Purpose of issue				Suitability	
Additional submissions (updated in response to Rule 9 letter)				S2	
Drawn	Checked	Approved	Date	Scale	Size
LP	CSH	CS	21/06/23	1:95,000	A3

DCO Application Ref.	APFP Regulation	DCO Document Ref.
TR020001	APFP 5(2)(a)	TR020001/APP/5.03

Drawing Number	Revision
LLADCO-3C-AEC-00-00-DR-YE-0042	P02
Project - Phase - Originator - Asset/Zone - Sub Asset - Type- Discp. - Number	